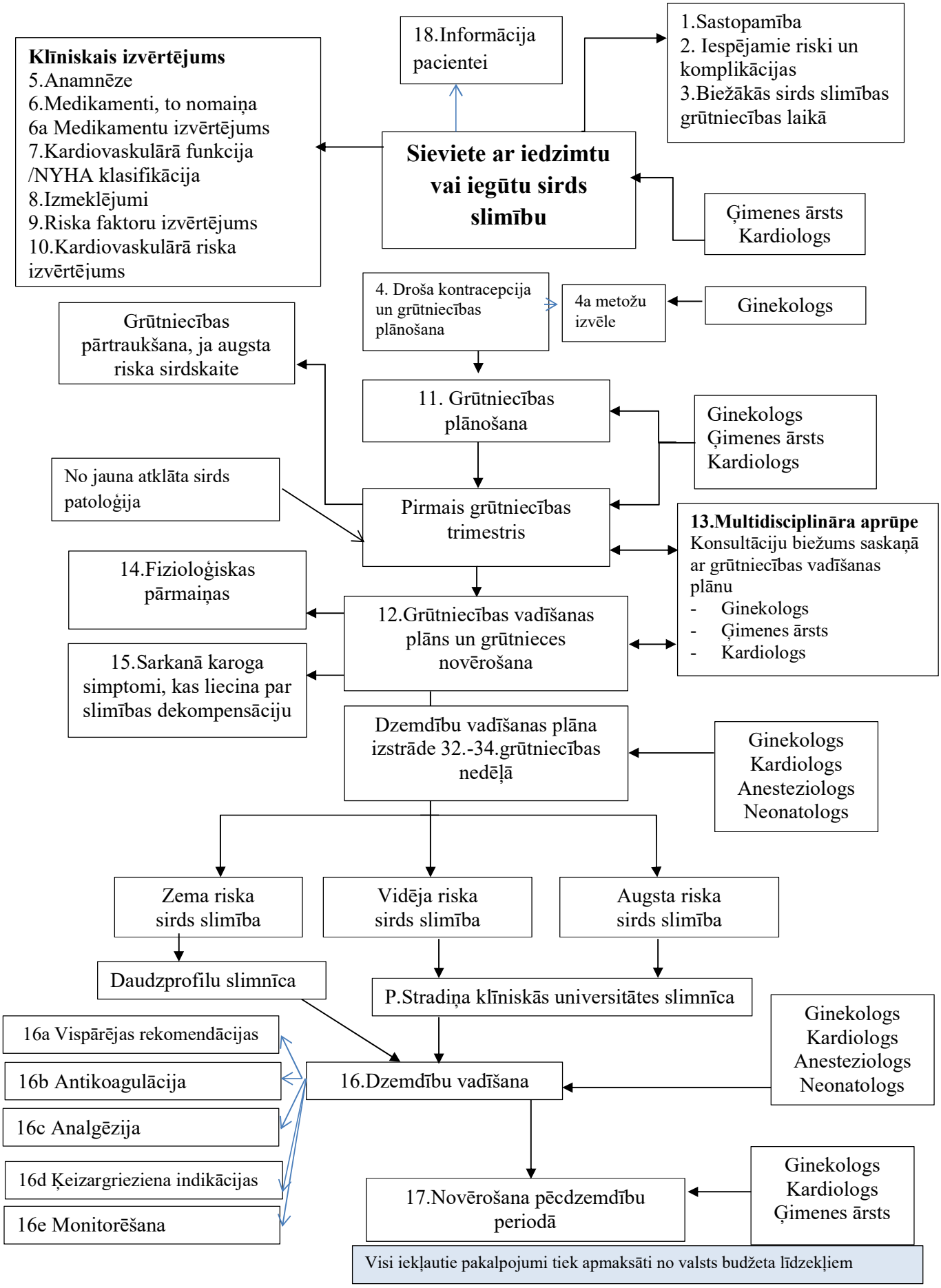Pacienta ceļš: Sirds slimības un grūtniecība