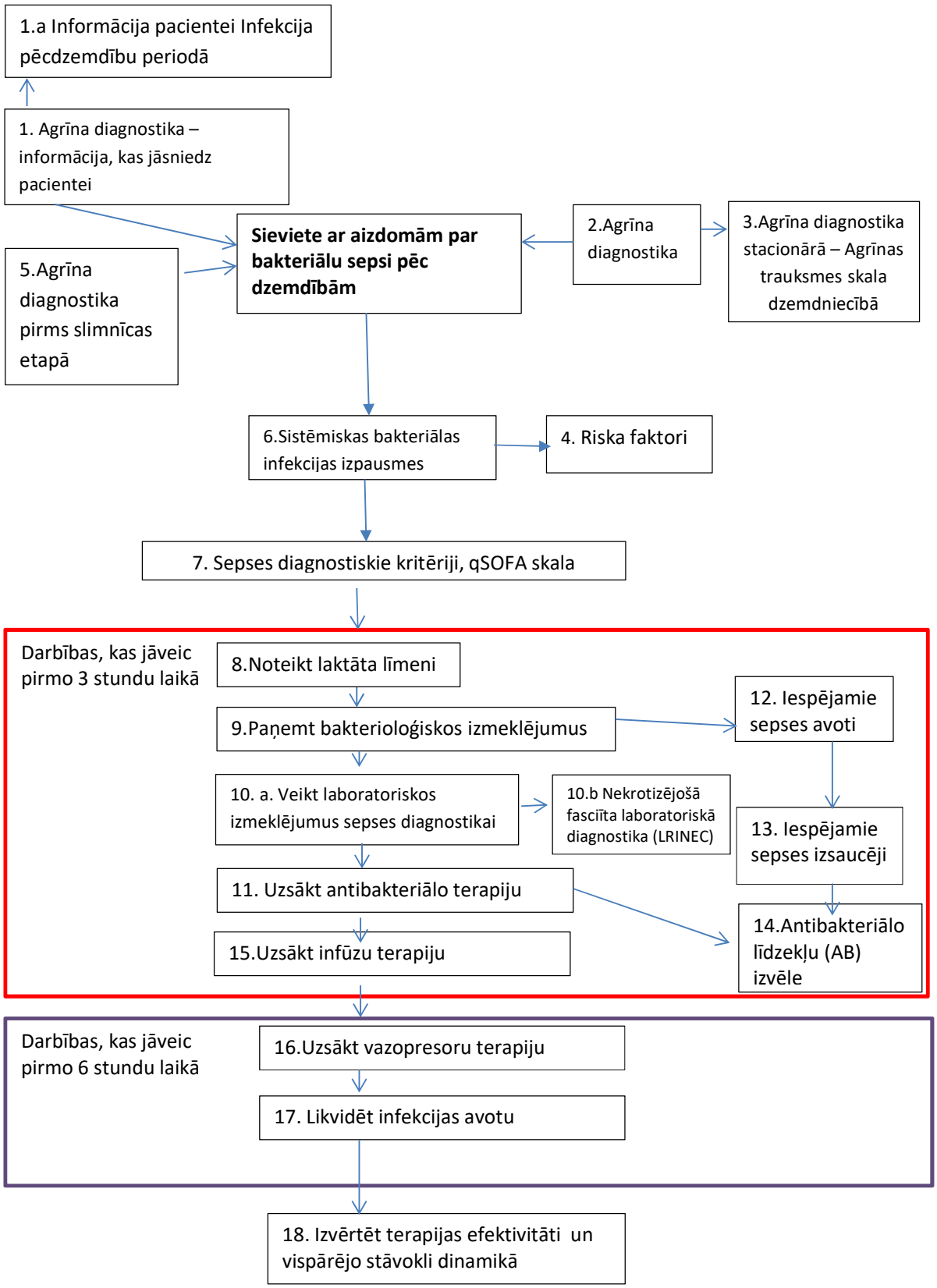Algoritms: bakteriāla sepse pēc dzemdībām