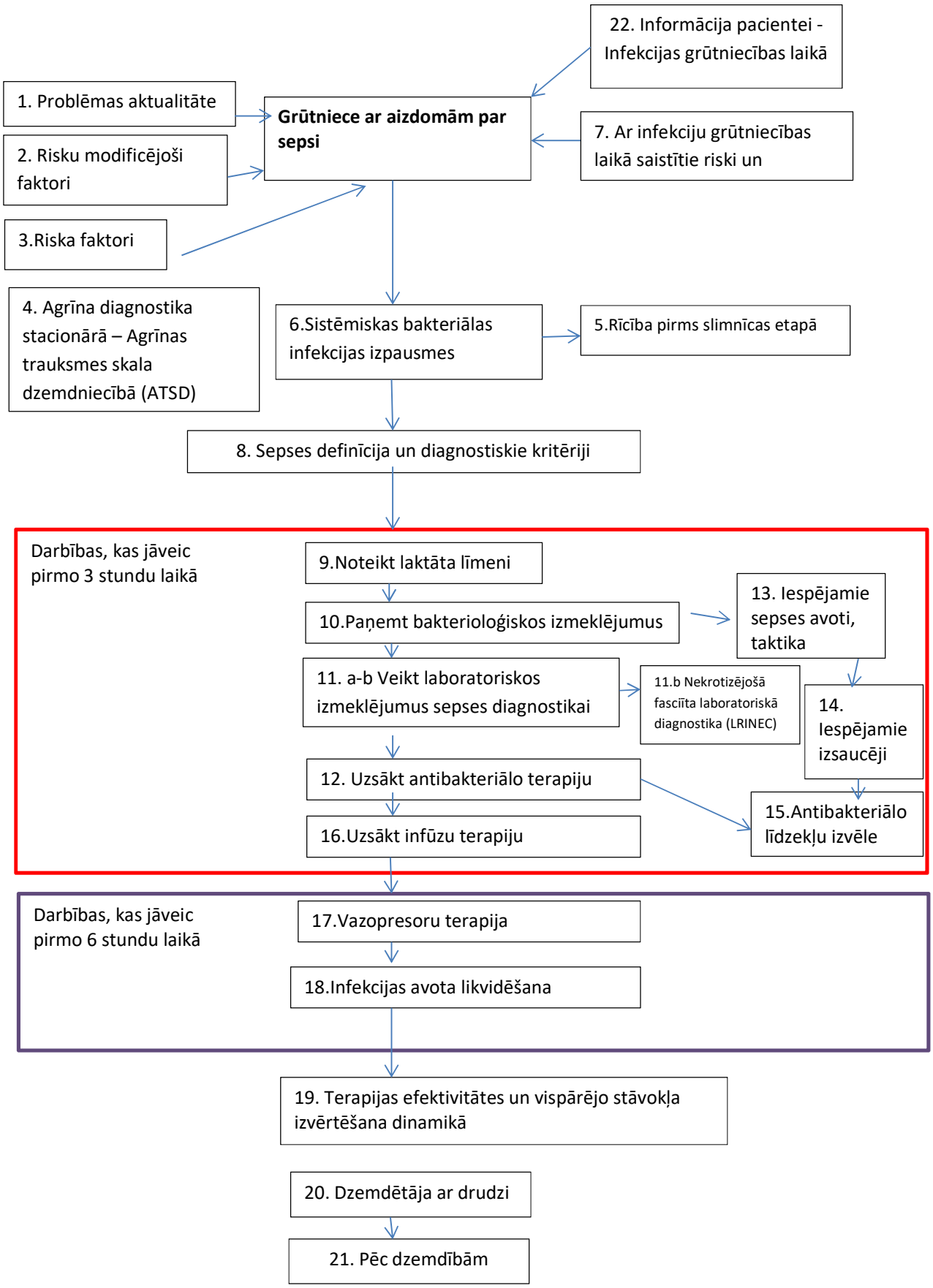Algoritms: Bakteriāla sepse grūtniecības laikā