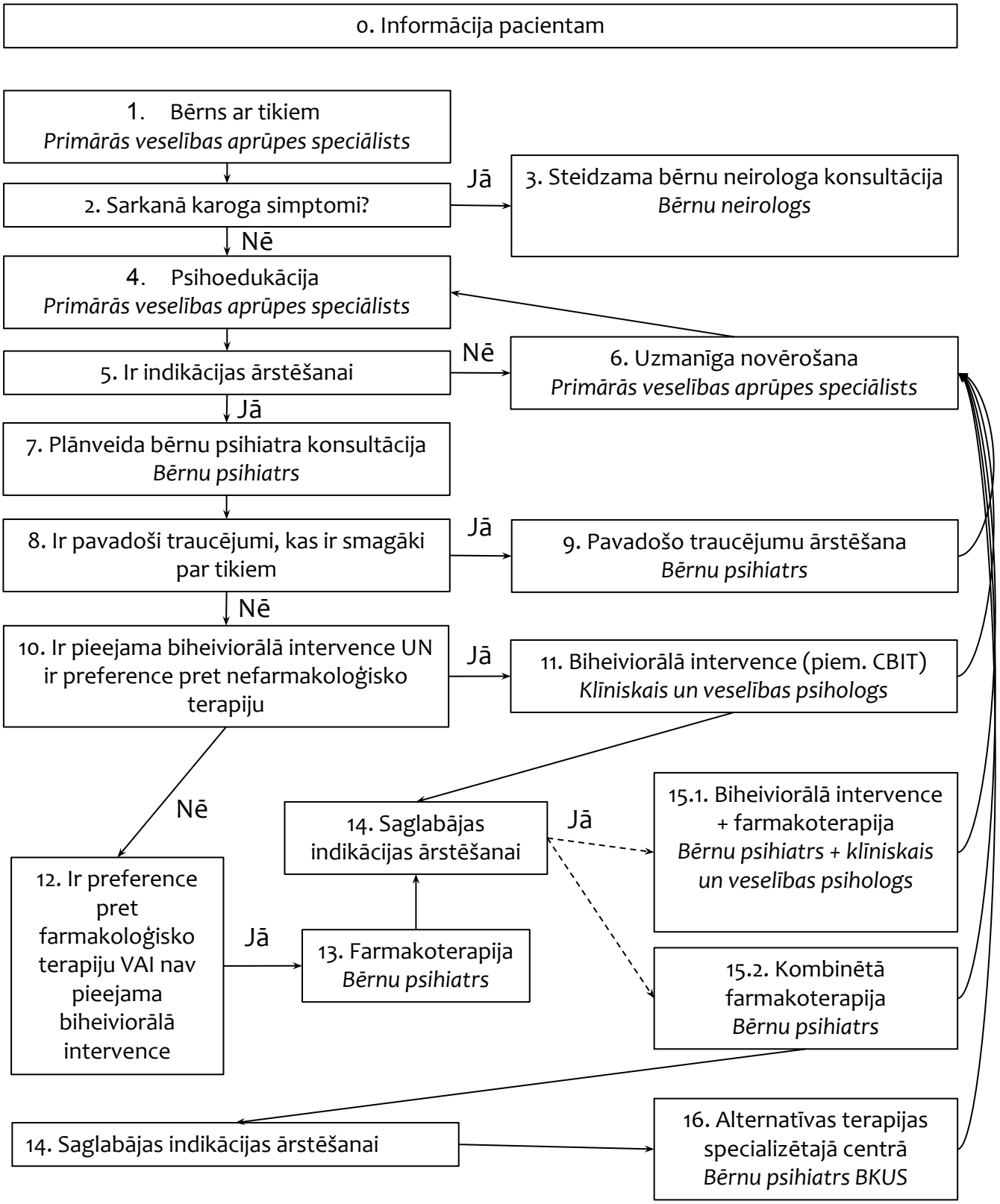Tiki un Tureta (TS) sindroms. Klīniskais ceļš.